

DUNHAM SURVEYING, S.C.  
SURVEYING & SUBDIVIDING  
DELAVER, WISCONSIN 53115

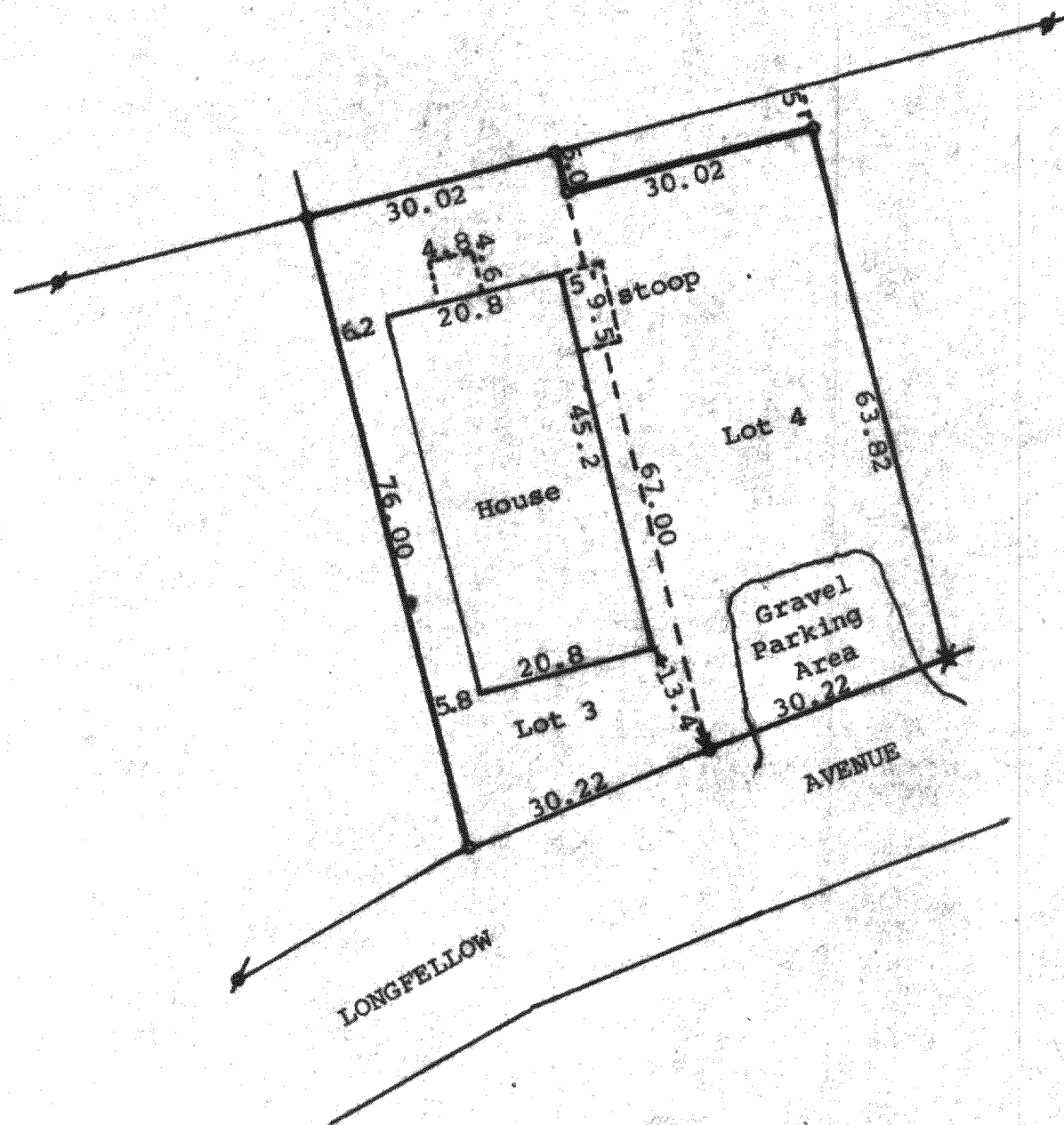

Scale - 1" = 20'  
o = Iron Pipe Set  
# = Iron Pipe Found  
x = Iron Pipe Found and new Iron Pipe Set

STATE OF WISCONSIN)  
COUNTY OF WALWORTH) SS

I, George T. Dunham, Surveyor, certify that I have surveyed the property described as follows:

Lot 3 and Lot 4 EXCEPT the northerly 5.00 feet of Lot 4, all in Block "A" of Delavan Lake Assembly Grounds located in Section 21, T 2 N, R 16 E, Walworth County, Wisconsin,

and the above map is a true representation thereof and shows the size and location of the property, its exterior boundaries, the location and dimensions of all structures thereon, fences, apparent easements and roadways and visible encroachments, if any.

This survey is made for the exclusive use of the present owners of the property and also those who purchase, mortgage, or guarantee the title thereto within one (1) year from date hereof; and as to them I warrant the accuracy of said survey and map.

September 7, 1978

*George T. Dunham*  
George T. Dunham, Surveyor

